

SCHEDULE ONE - DESCRIPTION OF THE NATIVE TITLE AREA

A. Description of Native Title Area

The Native Title Area comprises all the land or waters described in Part 1 and Part 2 below and depicted on the maps at Schedule One.

Part 1. Non-exclusive areas

All of the land and waters described in the following table and depicted in the maps at Schedule One and hatched in green to the extent they fall within the external boundary of the Application:

ID	Lot/DP	Map Sheet			
13	Lot 385 DP 728164	C1	105	Lot 379 DP 47471	D1
15	Lot 423 DP 729272	D1,D1-1	122	Lot 11 DP 1169547	D1
21	Lot 389 DP 728162	C1	125	Unidentified CADID 10555004	B2
22	Lot 407 DP728640	D2	131	Lot 358 DP 704247	F5
23	Lot 187 DP 755692	C1	Part of 136	Lot 381 DP 728183	E4, F4
24	Lot 390 DP 728163	C1	143	Lot 439 DP 729447	F4
25	Lot 392 DP 724577	C1	144	Lot 439 DP 729447	F4
26	Lot 394 DP724670	D2, D3	150	Lot 406 DP 729051	F4
29	Lot 7307 DP 1167806	D1,D1-1	151	Lot 405 DP 729051	F4
Part of 30	Lot 404 DP 728259	D3	152	Lot 172 DP 755695	F4
31	Lot 56 DP881232	D2	73	Lot 1 DP 729063	E4
Part of 37	Lot 400 DP724696	D1	174	Lot 5 DP 729063	E3, E4, E4-1
38	Lot 391 DP 728519	C1	175	Lot 2 DP 729063	E4
41	Lot 102 DP 851964	D1	176	Lot 4 DP 729063	E4
48	Lot 30 DP 1019200	D1, D1-1	223	Lot 434 DP 728188	F4
55	Lot 432 DP 729274	D3	225	Lot 3 DP 729063	E4
65	Lot 7005 DP 1113421	D1, D1-1	226	Lot 7018 DP 1113326	F5
66	Lot 7305 DP 1162306	C1	241	Lot 390 DP 728538	F4
67	Lot 7304 DP 1162339	C1	242	Lot 391 DP 728539	F4
69	Lot 398 DP724682	D1	244	Lot 389 DP 728537	F4
70	Lot 284 DP755692	D1	Part of 252	Lot 7004 DP 1065640	F5
71	Lot 413 DP728684	D1	253	Lot 402 DP 728193	E4
72	Lot 414 DP728684	D1	256	Lot 2 DP 46004	F5
75	Lot 4 Sec 1 DP 758171	D1, D1-1	288	Unidentified CADID 105520996	C5
76	Lot 6 Sec 1 DP 758171	D1, D1-1	293	Unidentified CADID 100303873	D4
77	Lot 5 Sec 1 DP 758171	D1, D1-1	299	Lot 177 DP 728172	B1
78	Lot 7007 DP 1113388	D1, D1-1	303	Lot 187 DP 728514	C1
79	Lot 7303 DP 1157622	D1, D1-1	306	Lot 180 DP 728174	A1
80	Lot 7302 DP 1157622	D1, D1-1	308	Lot 7300 DP 1134611	A1
81	Lot 11 DP 1067553	D1, D1-1	309	Lot 5 DP 256183	A2
83	Lot 428 DP 729272	D1	310	Lot 7 DP 256183	A2
84	Lot 416 DP 728666	D1, D1-1	311	Lot 1 DP 1052338	A2
86	Lot 408 DP 728643	D1, D1-1	316	Lot 7300 DP 1146647	F6
87	Lot 313 DP 755692	D1, D1-1	319	Lot 3 DP 1198582	F6
94	Lot 393 DP 724578	C4	323	Lot 7004 DP1043656	D1
100	Lot 427 DP 729272	D1	324	Unidentified CADID 104502743	D1
101	Lot 424 DP 729272	D1	325	Unidentified CADID 100778222	E3
102	Lot 425 DP 729272	D1	327	Unidentified CADID 104502744	D1, D2, E3
103	Lot 437 DP 839424	D1	339	Unidentified CADID 169368442	D1,D1-1

370	Lot 1 DP 728659	C1	384	Unidentified CADID 105351335	D2
371	Lot 1 DP 728658	C1	391	Lot 368 DP 727433	F4
376	Lot 13 DP 844554	D1	434	Lot 453 DP 48493	F4
380	Lot 49 DP 1199089	D1	436	Lot 309 DP 755695	E3
381	Unidentified CADID 103791375	D2, E3	447	Unidentified CADID 100058529	E3
382	Unidentified CADID 100308221	D1			
383	Unidentified CADID 104583380	D1, D2			

Waters

Save for any waters which form part of a lot on plan, all waters to the extent they fall within the external boundary of the Application, including but not limited to the following:

1. Brunswick River
2. Byron Creek
3. Chinbible Creek
4. Emigrant Creek
5. Kings Creek
6. Mullumbimby Creek
7. Opossum Creek
8. Saltwater Creek
9. Simpsons Creek
10. Skinners Creek
11. Stones Creek
12. Titree Creek
13. Yalgan Gully
14. Yoga Bera Creek

And including that area of land or waters within a 100m buffer from the coastline, commencing from the intersection of the mouth of Brunswick River and the mean low water mark of the South Pacific Ocean and extending due east to 100m beyond the mean low water mark of the coastline; then generally south easterly maintaining that 100m buffer from the mean low watermark of the coastline to the intersection of the north eastern prolongation of the northern boundary of Lot 407 on DP 729057, then south westerly along that prolongation to the northern boundary of Lot 407 on DP

- x -

729057, then generally northerly along unidentified land parcel State ID 325, ID 327 and ID 324 and onwards back to the commencement point.

River and Creek names are sourced from LPI (NSW), Aug 2017.

Part 2. Parts of the Determination Area to which section 47B of the Native Title Act 1993 (Cth) applies

Section 47B of the *Native Title Act 1993* (Cth) applies to disregard any extinguishment by the creation of prior interests in relation to those areas within the Determination Area which were not covered by an interest described in section 47B(1)(b)(i) or (ii), or subject to a resumption process as described in section 47B(1)(c) when the Application was made.

The areas of land and waters to which section 47B of the *Native Title Act 1993* (Cth) applies are described in the following table and depicted in the maps at Schedule One and hatched in green to the extent they fall within the external boundary of the Application:

ID	Lot/DP	Map Sheet			
			190	Lot 6 Sec 2 DP 1623	E4, E4-1
16	Lot 4 Sec 8 DP 758725	C1	191	Lot 72 Sec 2 DP 1623	E4, E4-1
17	Lot 5 Sec 8 DP 758725	C1	192	Lot 76 Sec 2 DP 1623	E4, E4-1
43	Lot 11 DP 42350	D2	193	Lot 11 Sec 2 DP 1623	E4, E4-1
45	Lot 381 DP 720451	D2	194	Lot 13 Sec 2 DP 1623	E4, E4-1
46	Lot 166 DP 755692	D3	195	Lot 15 Sec 2 DP 1623	E4, E4-1
49	Lot 193 DP 755692	D2, D3	196	Lot 50 Sec 3 DP 1623	F6-1
50	Lot 20 DP 1019200	D1	197	Lot 7 Sec 2 DP 1623	E4, E4-1
51	Lot 167 DP 755692	D3	198	Lot 70 Sec 2 DP 1623	E4, E4-1
52	Lot 168 DP 755692	D3	199	Lot 74 Sec 2 DP 1623	E4, E4-1
53	Lot 326 DP 755692	D1	200	Lot 8 Sec 2 DP 1623	E4, E4-1
54	Lot 43 DP 755692	D1	201	Lot 9 Sec 2 DP 1623	E4, E4-1
57	Lot 12 DP 720418	C2	202	Lot 38 Sec 3 DP 1623	F6-1
58	Lot 383 DP 723062	C3	203	Lot 43 Sec 3 DP 1623	F6-1
59	Lot 11 DP 720418	C2	204	Lot 63 Sec 2 DP 1623	E4, E4-1
61	Lot 431 DP 729273	D3	205	Lot 65 Sec 2 DP 1623	E4, E4-1
62	Lot 429 DP 729273	D3	206	Lot 67 Sec 2 DP 1623	E4, E4-1
63	Lot 405 DP 728638	D1	207	Lot 69 Sec 2 DP 1623	E4, E4-1
64	Lot 19 DP 1019200	D1, D1-1	208	Lot 71 Sec 2 DP 1623	E4, E4-1
107	Lot 25 DP 243613	D3	209	Lot 71 Sec 2 DP 1623	E4, E4-1
109	Lot 2 DP 261265	D2	211	Lot 10 Sec 2 DP 1623	E4, E4-1
112	Lot 13 DP720418	C2	212	Lot 15 Sec 6 DP 1623	E4, E4-1
113	Lot 9 DP 42370	C3	213	Lot 4 Sec 2 DP 1623	E4, E4-1
114	Lot 8 DP 42370	C3	214	Lot 42 Sec 3 DP 1623	F6-1
126	Unidentified CADID 105000233	D4	215	Lot 44 Sec 3 DP 1623	F6-1
135	Lot 17 Sec 2 DP 1623	E4, E4-1	216	Lot 5 Sec 2 DP 1623	E4, E4-1
167	Lot 443 DP 820680	F4	217	Lot 62 Sec 2 DP 1623	E4, E4-1
177	Lot 1 DP 729064	E4, E4-1	218	Lot 64 Sec 2 DP 1623	E4, E4-1
178	Lot 455 DP 48493	F4	219	Lot 66 Sec 2 DP 1623	E4, E4-1
184	Lot 446 DP 812102	E3	220	Lot 68 Sec 2 DP 1623	E4, E4-1
185	Lot 12 Sec 2 DP 1623	E4, E4-1	221	Lot 73 Sec 2 DP 1623	E4, E4-1
186	Lot 14 Sec 2 DP 1623	E4, E4-1	224	Lot 1 DP 182266	C6
187	Lot 16 Sec 2 DP 1623	E4, E4-1	227	Lot 7023 DP1113423	C5
188	Lot 3 Sec 2 DP 1623	E4, E4-1	247	Lot 341 DP 755695	E4
189	Lot 51 Sec 3 DP 1623	F6-1	254	Lot 3 DP 47463	

- xii -

255	Lot 1 DP 308025	E5	314	Unidentified CADID 105704446	A2
272	Lot 7022 DP 1113424	E4	315	Lot 12 DP 704306	E6
282	Unidentified CADID 104050394	C5, D5	317	Lot 11 DP 704306	E6
284	Unidentified CADID 105181340	C4	318	Lot 10 DP 723025	E6
286	Unidentified CADID 105344076	E4	321	Unidentified CADID 105702611	C6
287	Unidentified CADID 105362732	D4	330	Unidentified CADID 100307551	D3
289	Unidentified CADID 105175597	C5	333	Unidentified CADID 100261326	B2
290	Unidentified CADID 105343814	D5	338	Unidentified CADID 167609203	D1
291	Unidentified CADID 105431502	C5	363	Unidentified CADID 100262112	A1
295	Unidentified CADID 105691343	C5	372	Lot 14 DP 1019200	D1, D1-1
313	Unidentified CADID 105051485	D4			

B. Maps of Native Title Area (the ‘‘Schedule One Map’’)

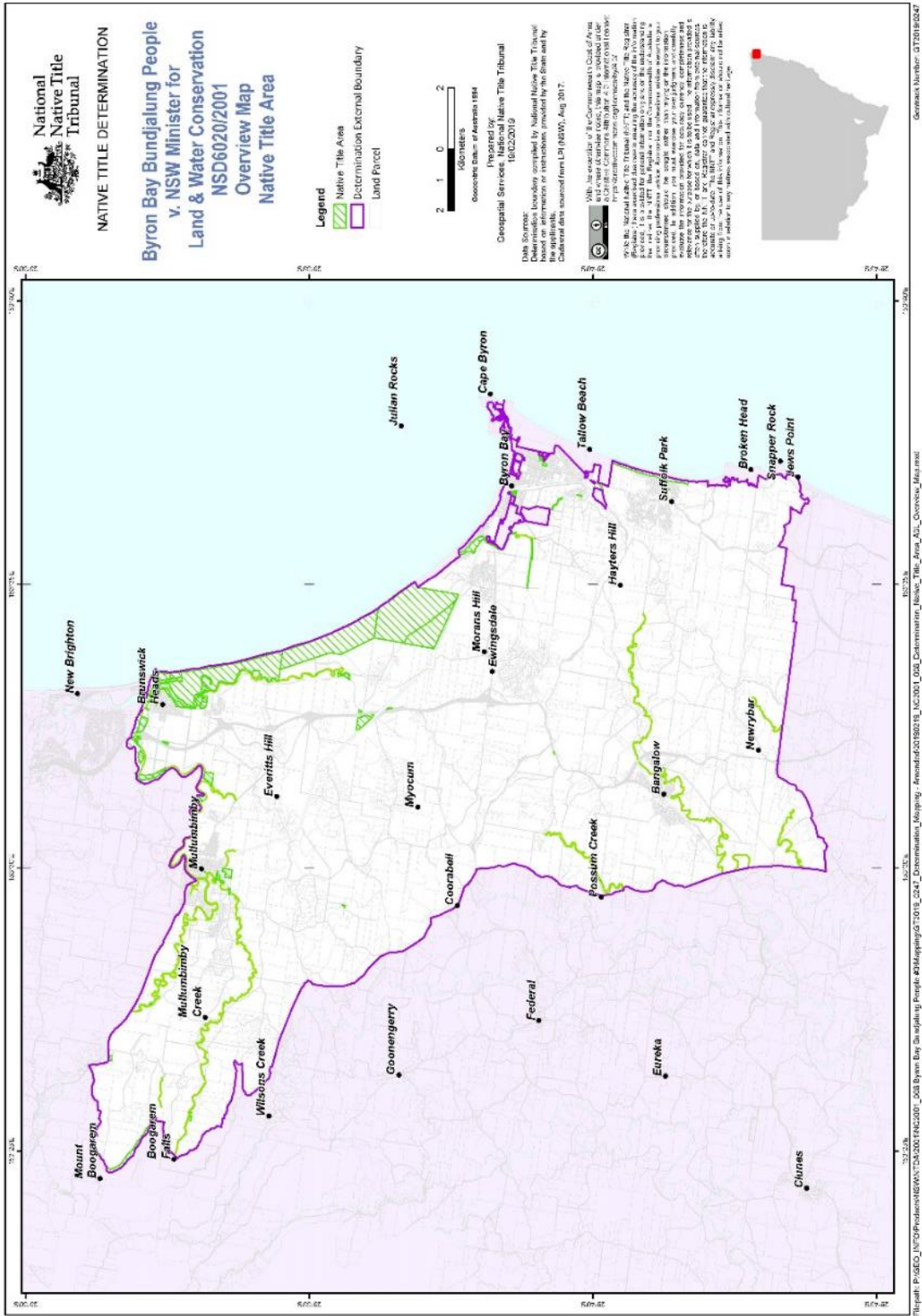

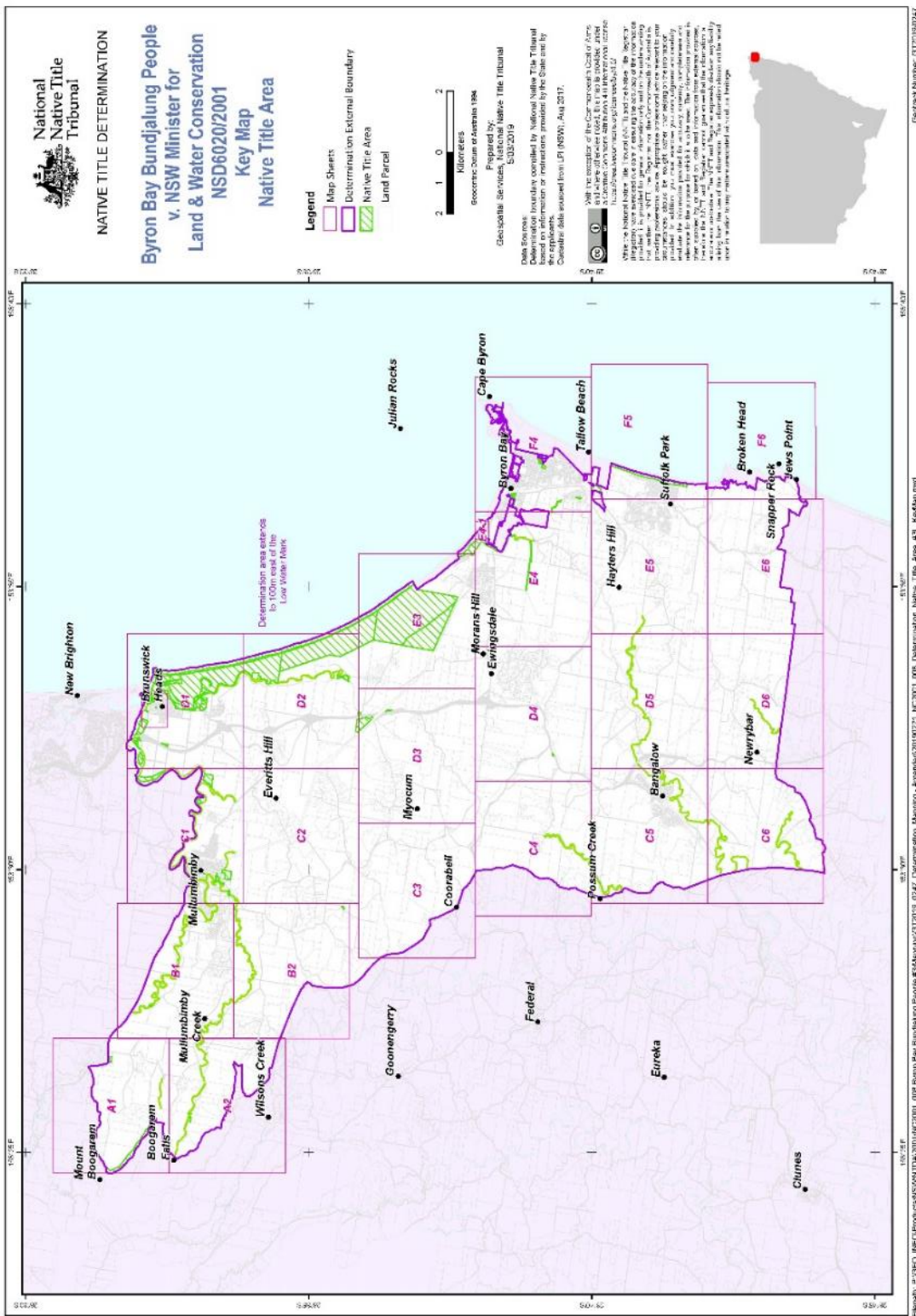

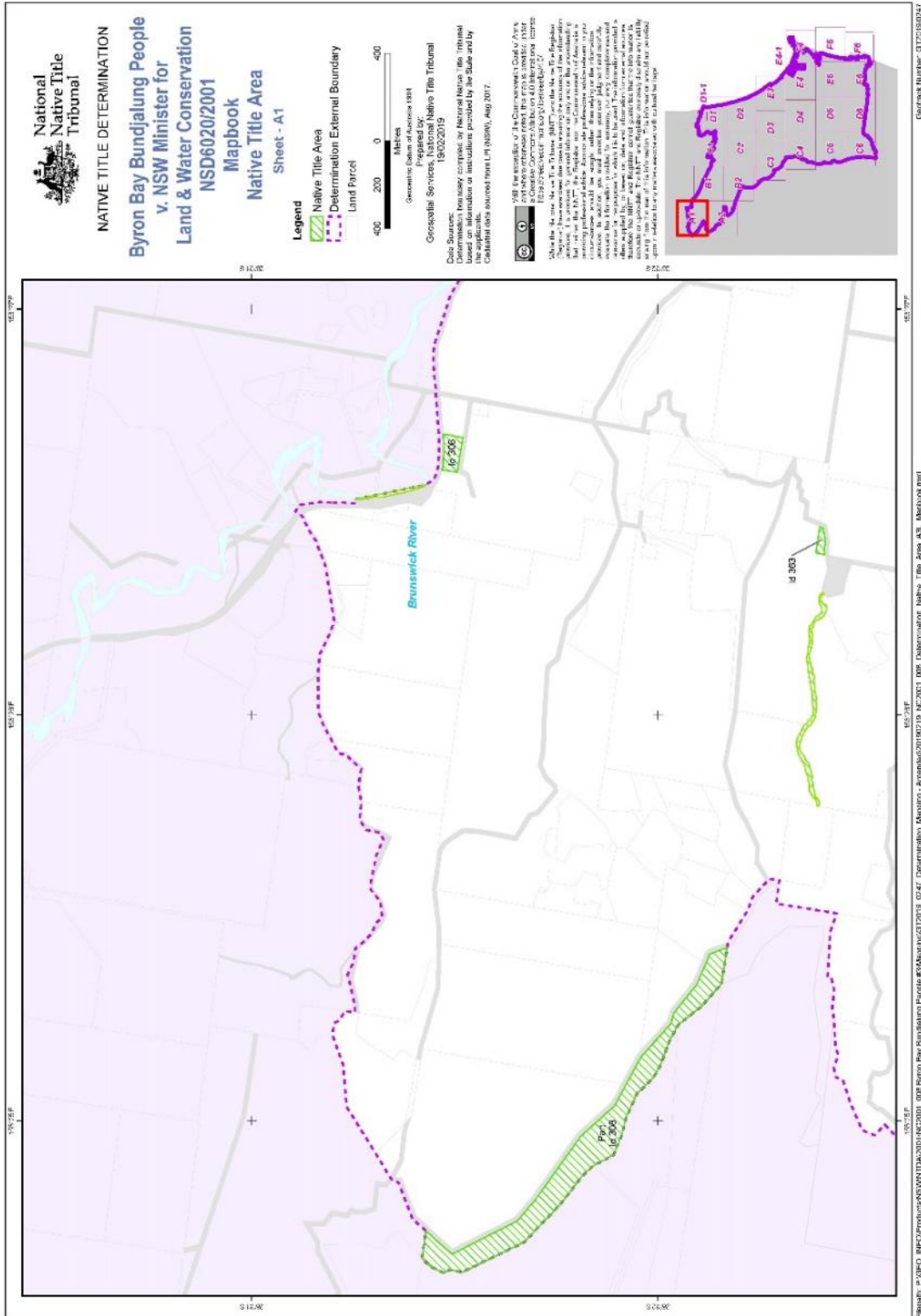

Geospatial Services - National Native Title Tribunal

Mapbook: P:\350 - RHC\Projects\NSW\TD\2019\NC2001 - DDP Byron Bay Bundjalung People\Mapbook\3272019_0247_Determination_Mapping - A\Mapbook\3272019_0247_Determination_Mapbook.mxd

Geospatial Services - National Native Title Tribunal

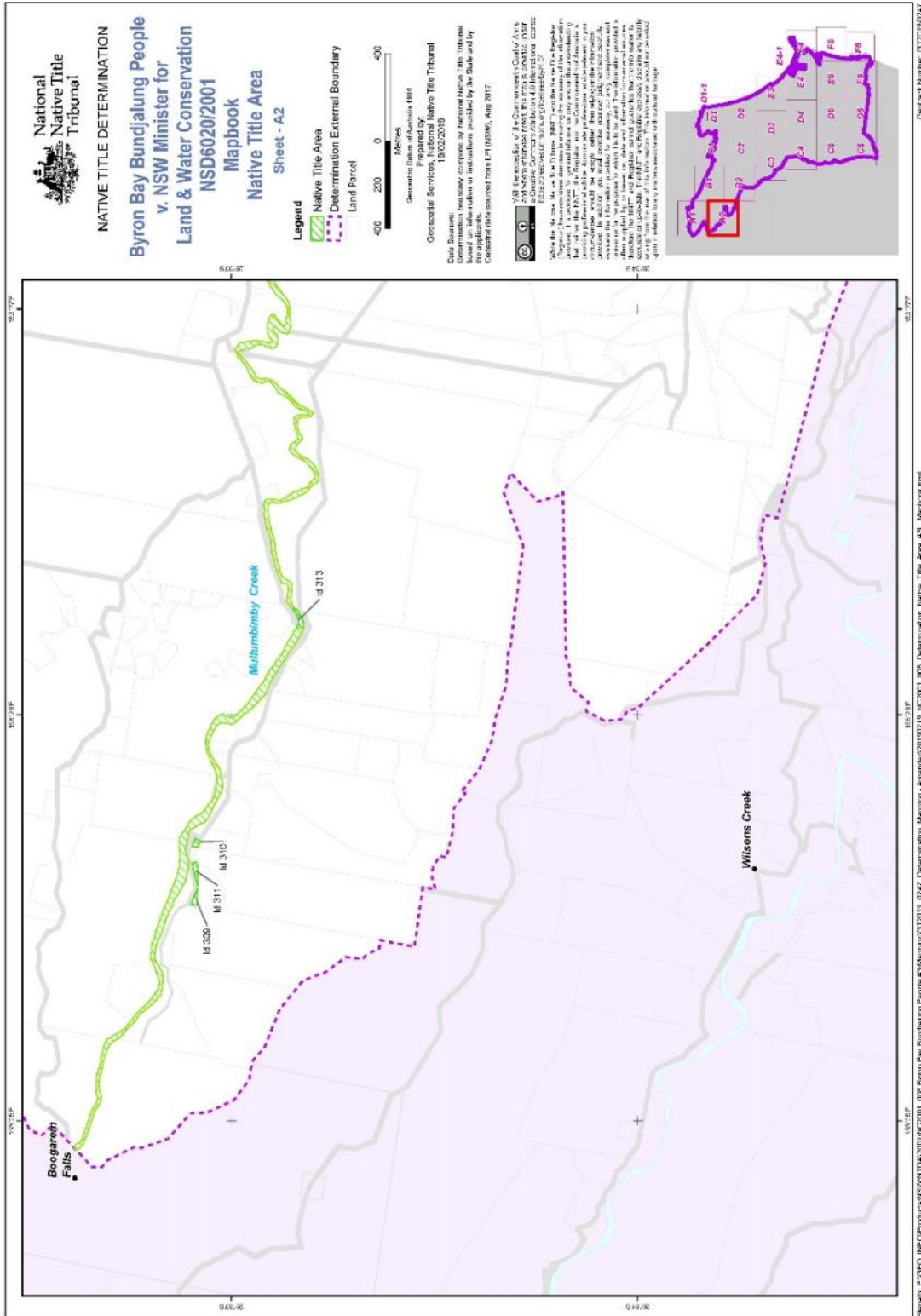

Geospatial Number: G120190247

Filepath: \\3100\BCE\Products\NSW\A4\2019\NCD2019\001\Mapbook\Mapbook - A2.dwg
 001 Byron Bay Bundjalung People v. NSW Minister for Land & Water Conservation - A2.dwg
 0247 Determination Mapbook - A2.dwg
 001 Byron Bay Bundjalung People v. NSW Minister for Land & Water Conservation - A2.dwg
 001 Byron Bay Bundjalung People v. NSW Minister for Land & Water Conservation - A2.dwg

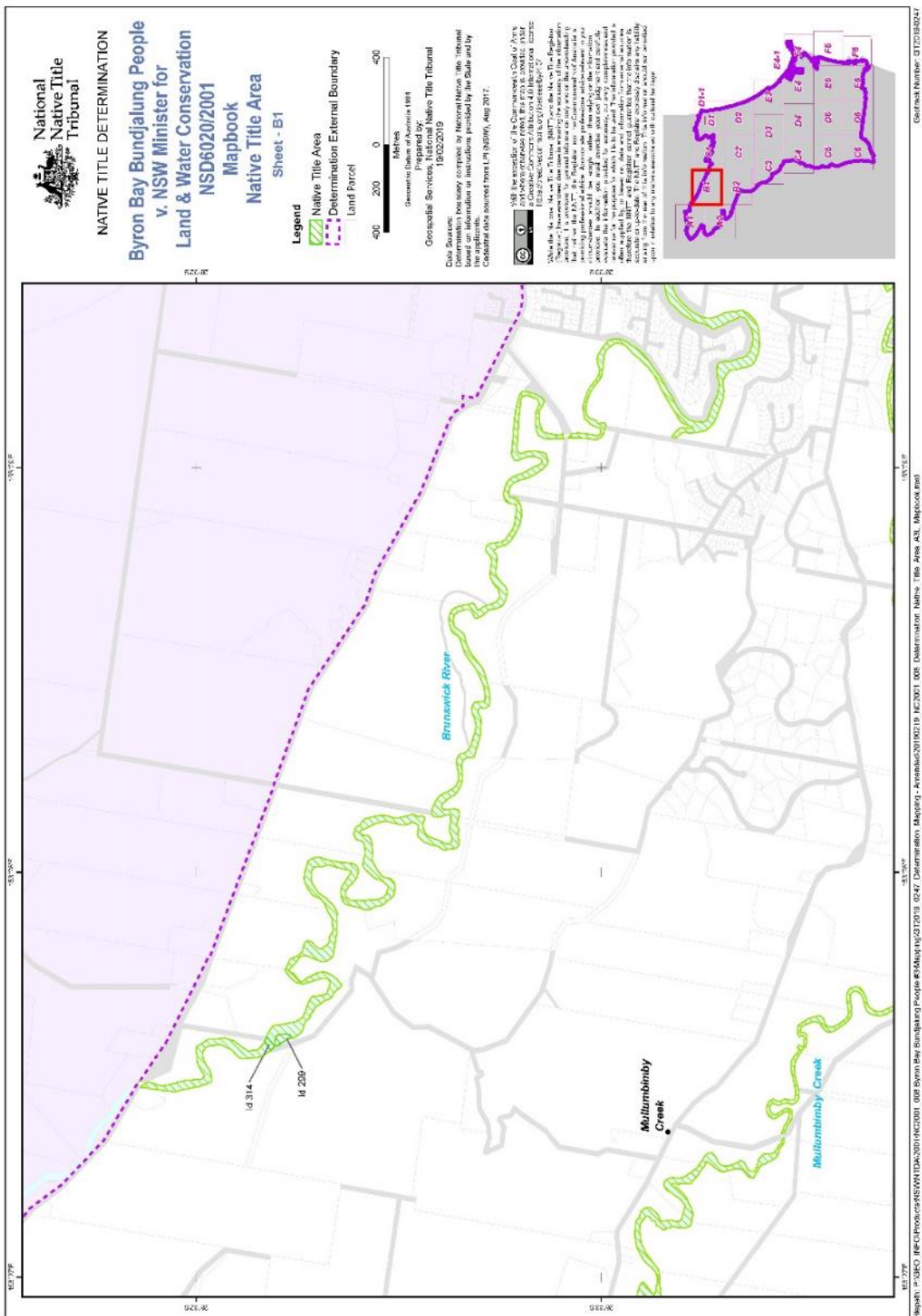

NSD6020/2001 - 008 Byron Bay Bundjalung People v NSW Minister for Land & Water Conservation - Determination Mapbook - Attachment 20190119 NC2001 008 Determination Mapbook - Title Area A11 Mapbook.mxd

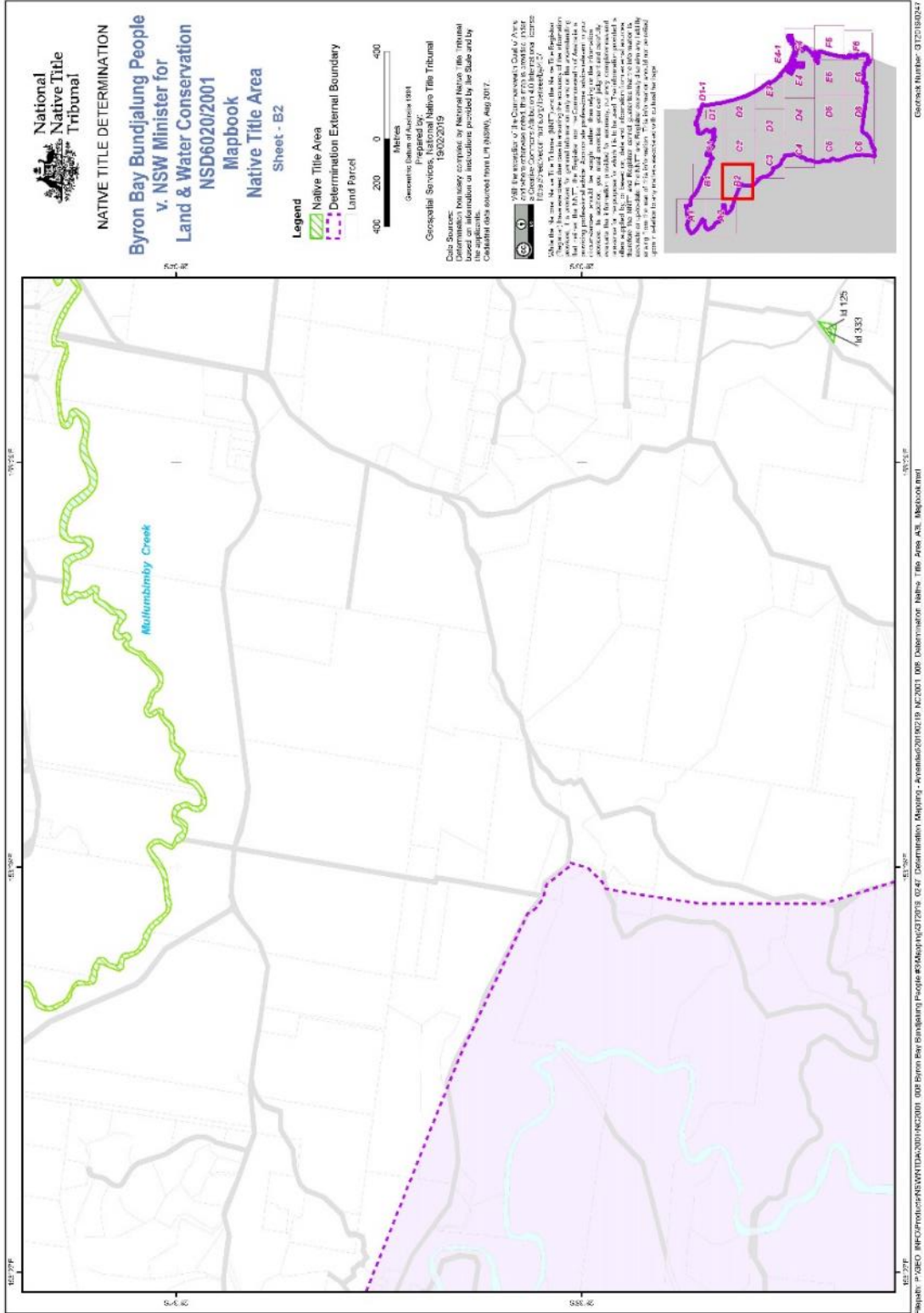

File Path: P:\BDO_PROJECTS\NSW\NATIVE_TITLES\022019_0247_Determination_Mapbook_Avance\2019\2019_0247_Determination_Mapbook_Avance\2019\Mapbook.mxd
 Geospatial Number: 0120190247

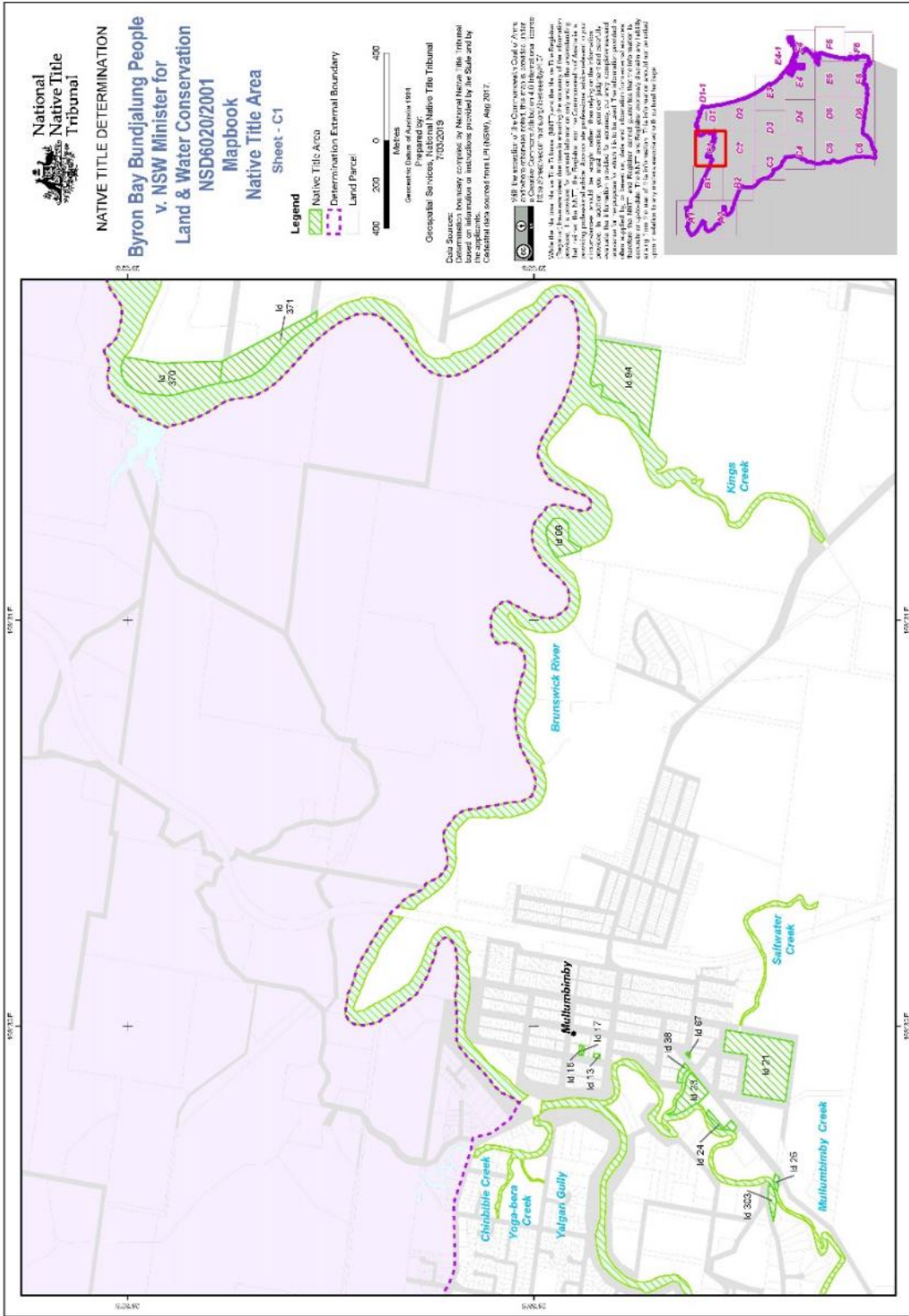

Mapbook Number: 012018M247
 NSD6020/2001
 001 Byrn Bay Bundjalung People v NSW Minister for Land & Water Conservation
 002 Determination Mapping
 003 Determination Mapping
 004 Determination Mapping
 005 Determination Mapping
 006 Determination Mapping
 007 Determination Mapping
 008 Determination Mapping
 009 Determination Mapping
 010 Determination Mapping
 011 Determination Mapping
 012 Determination Mapping
 013 Determination Mapping
 014 Determination Mapping
 015 Determination Mapping
 016 Determination Mapping
 017 Determination Mapping
 018 Determination Mapping
 019 Determination Mapping
 020 Determination Mapping
 021 Determination Mapping
 022 Determination Mapping
 023 Determination Mapping
 024 Determination Mapping
 025 Determination Mapping
 026 Determination Mapping
 027 Determination Mapping
 028 Determination Mapping
 029 Determination Mapping
 030 Determination Mapping
 031 Determination Mapping
 032 Determination Mapping
 033 Determination Mapping
 034 Determination Mapping
 035 Determination Mapping
 036 Determination Mapping
 037 Determination Mapping
 038 Determination Mapping
 039 Determination Mapping
 040 Determination Mapping
 041 Determination Mapping
 042 Determination Mapping
 043 Determination Mapping
 044 Determination Mapping
 045 Determination Mapping
 046 Determination Mapping
 047 Determination Mapping
 048 Determination Mapping
 049 Determination Mapping
 050 Determination Mapping
 051 Determination Mapping
 052 Determination Mapping
 053 Determination Mapping
 054 Determination Mapping
 055 Determination Mapping
 056 Determination Mapping
 057 Determination Mapping
 058 Determination Mapping
 059 Determination Mapping
 060 Determination Mapping
 061 Determination Mapping
 062 Determination Mapping
 063 Determination Mapping
 064 Determination Mapping
 065 Determination Mapping
 066 Determination Mapping
 067 Determination Mapping
 068 Determination Mapping
 069 Determination Mapping
 070 Determination Mapping
 071 Determination Mapping
 072 Determination Mapping
 073 Determination Mapping
 074 Determination Mapping
 075 Determination Mapping
 076 Determination Mapping
 077 Determination Mapping
 078 Determination Mapping
 079 Determination Mapping
 080 Determination Mapping
 081 Determination Mapping
 082 Determination Mapping
 083 Determination Mapping
 084 Determination Mapping
 085 Determination Mapping
 086 Determination Mapping
 087 Determination Mapping
 088 Determination Mapping
 089 Determination Mapping
 090 Determination Mapping
 091 Determination Mapping
 092 Determination Mapping
 093 Determination Mapping
 094 Determination Mapping
 095 Determination Mapping
 096 Determination Mapping
 097 Determination Mapping
 098 Determination Mapping
 099 Determination Mapping
 100 Determination Mapping

- XX -

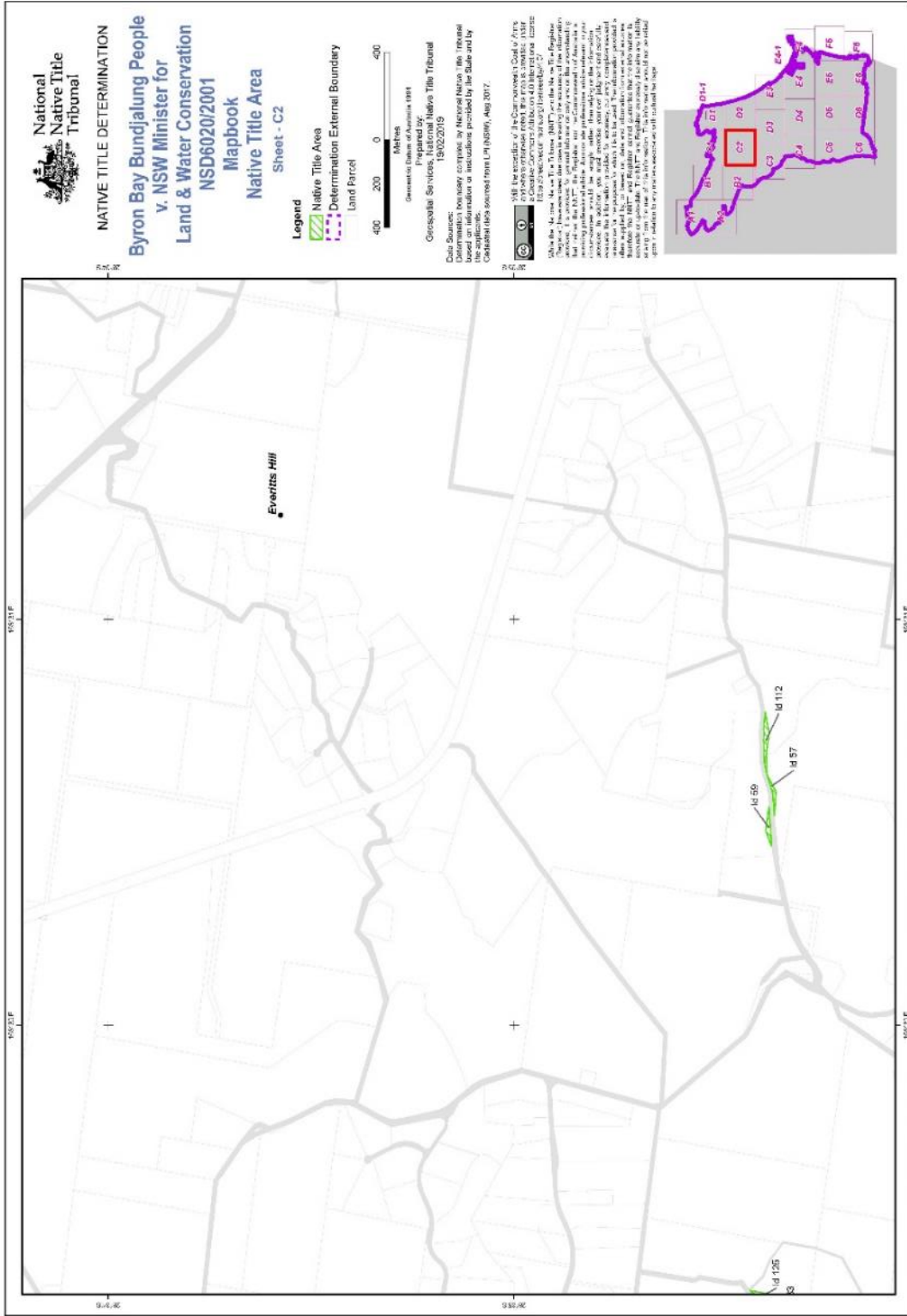

Project: P:\S&C_P\HCC\Products\NSW\TDA\2001_HCC\2001_C018_Byron Bay Bundjalung People v. NSW Minister for Land & Water Conservation Mapbook - Australian\2019\NC2001_001_Determination Native Title Area_A4_Mapbook.mxd
Sheet: C2
Geotack Number: 01201900247

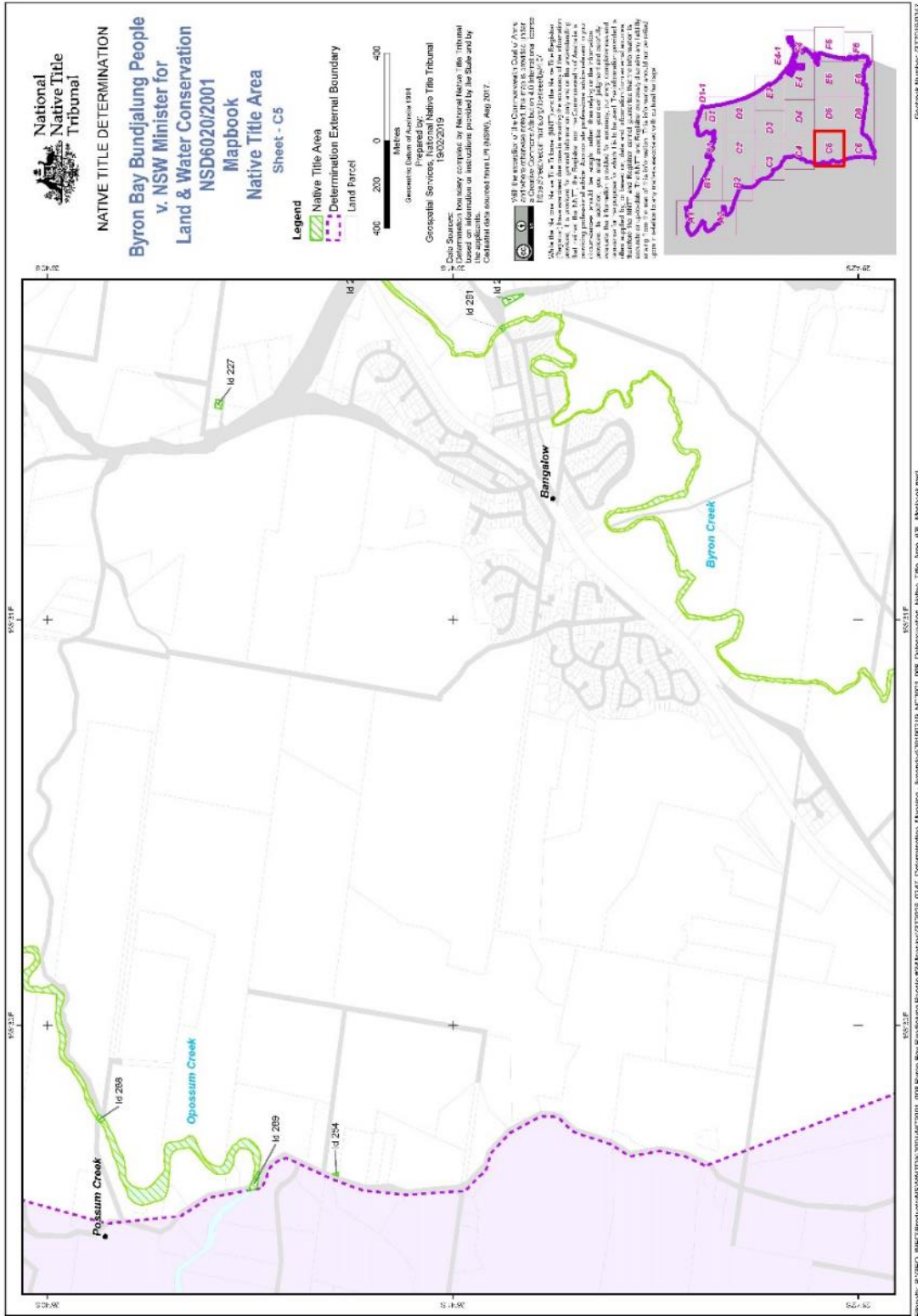

Mapbook: P:\350_ RHC\Projects\NSW\TDA\2019\NC2001_001\Byron Bay Bundjalung People\Mapbook\372019_0247_Determination Mapping - A\Mapbook\372019_0247_Determination Mapping - A\Mapbook.mxd

55531F
55531F
55531F
55531F

5276.00 5276.00 5276.00 5276.00

55531F
55531F
55531F
55531F

Geospatial Services, National Native Title Tribunal
19/02/2019

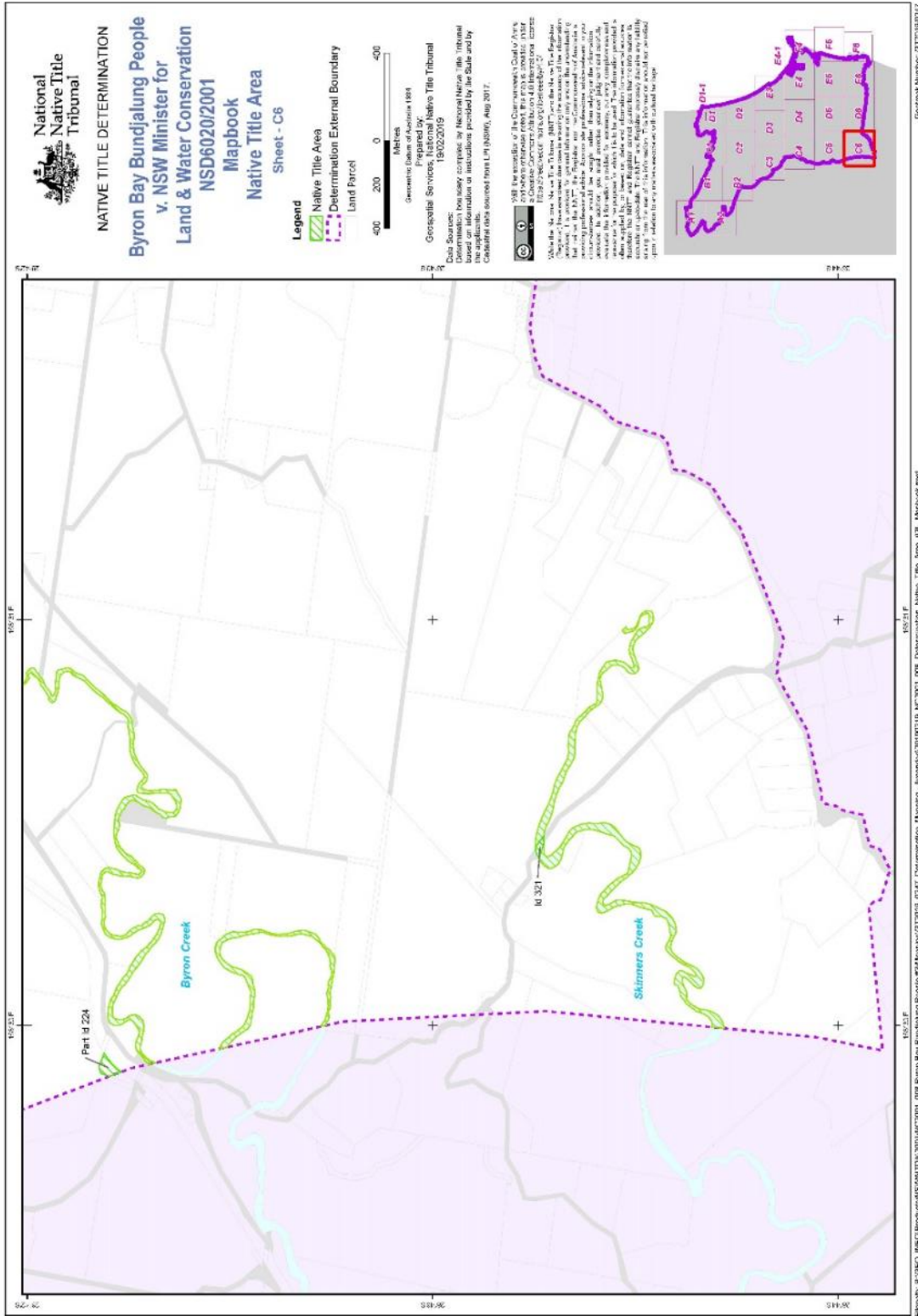

Mapbook: P:\GEO\NCD\Products\NSW\TDA\2019\NCD2019_0247\Determinator\Mapbook - Avaneuc0190219_NCD2019_0247\Determinator\Native Title Area_A4_Mapbook.mxd
 Geospatial Number: 0120190247

- XXV -

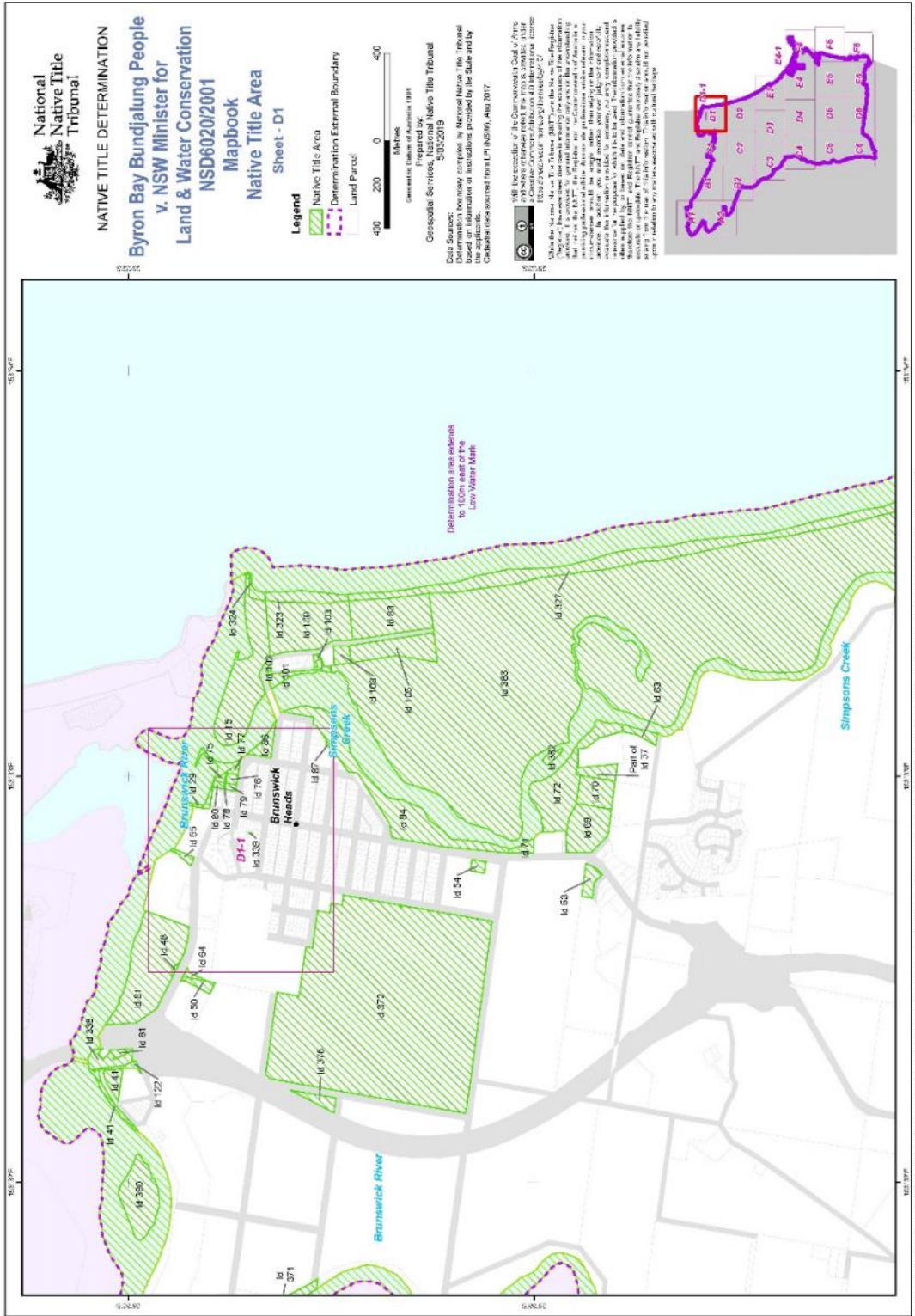

Geotrack Number: 0125180247



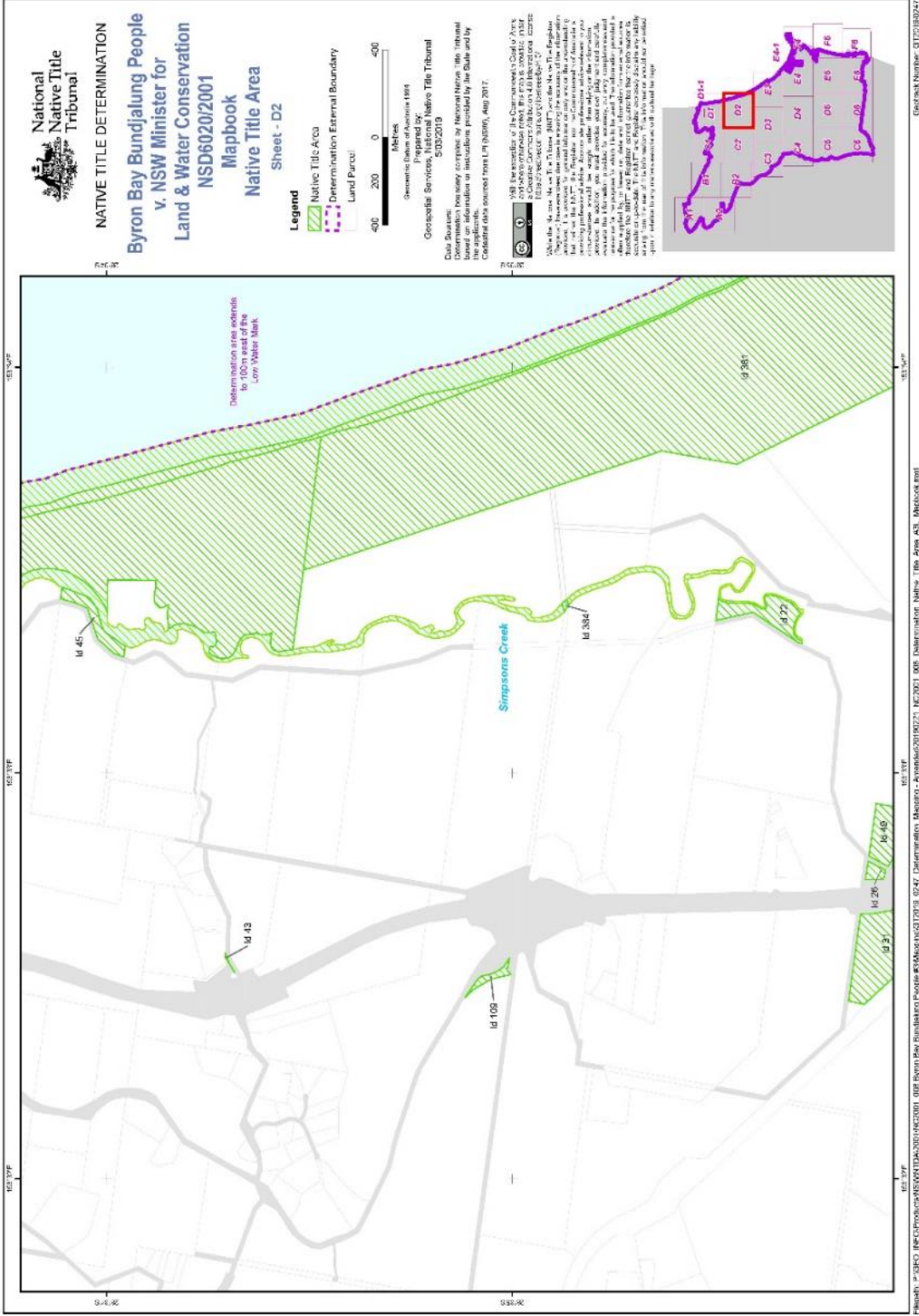

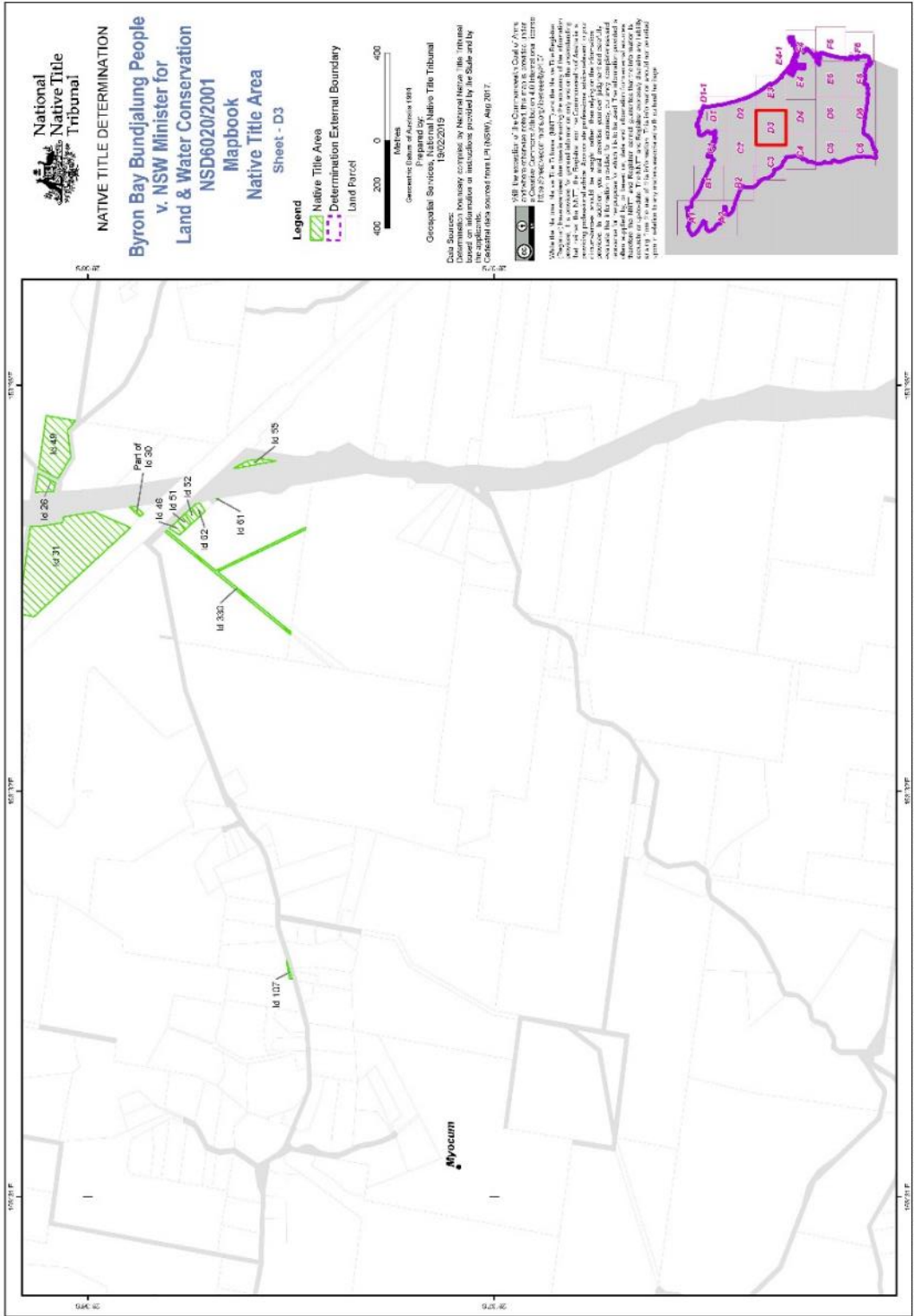

Mapbook Number: D3D318D247

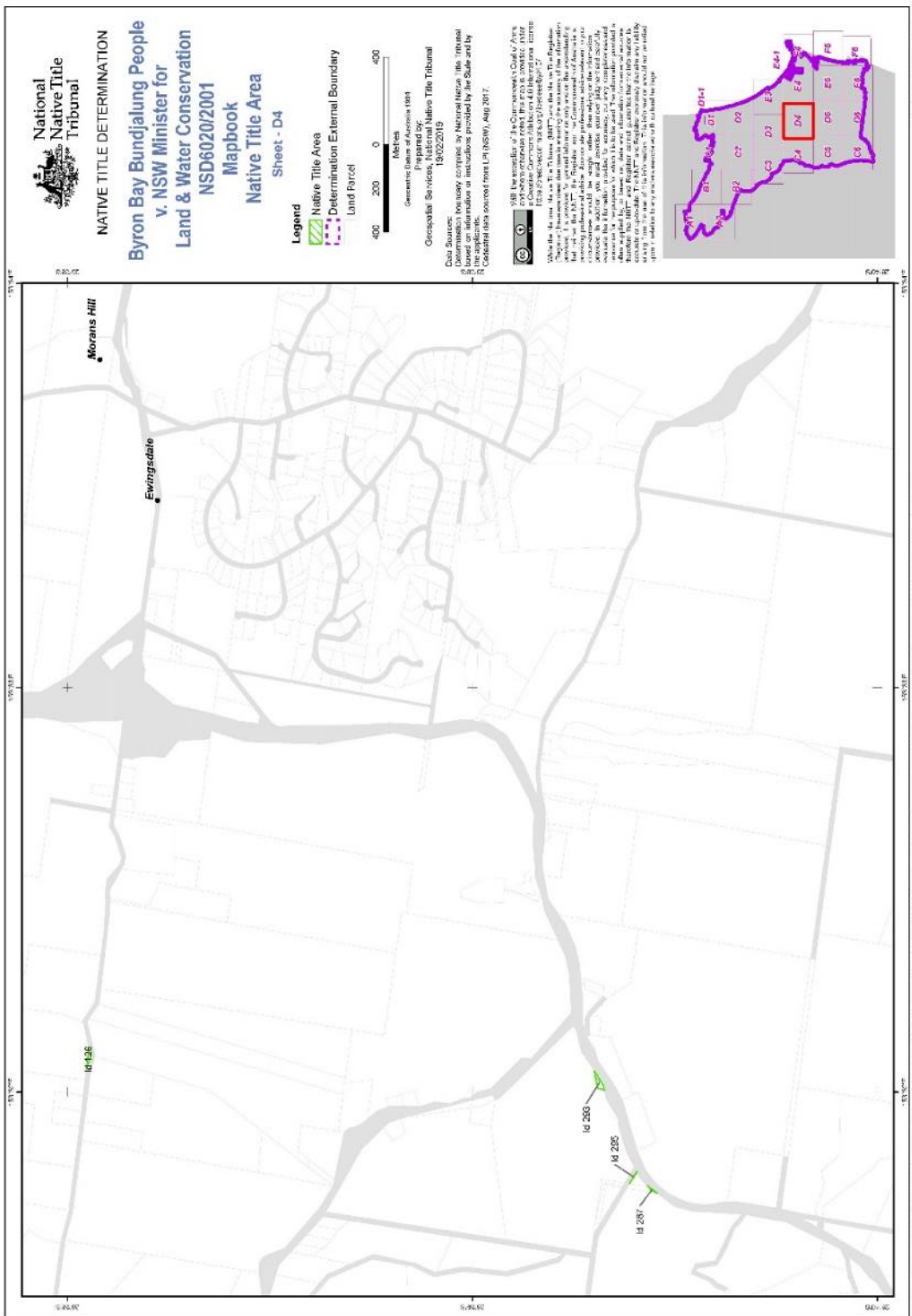

Geospatial Services, National Native Title Tribunal
19/02/2019
This sheet was prepared by the National Native Title Tribunal
based on information or instructions provided by the State and by
the applicants.
Geospatial data sourced from: (a) NSW, Aug 2017.

1981 the transfer of the Crown's title to the
Crown's title to the land. The transfer of
the Crown's title to the land is a
transfer of title to the land. The transfer
of title to the land is a transfer of title
to the land. The transfer of title to the
land is a transfer of title to the land.
The transfer of title to the land is a
transfer of title to the land. The transfer
of title to the land is a transfer of title
to the land. The transfer of title to the
land is a transfer of title to the land.

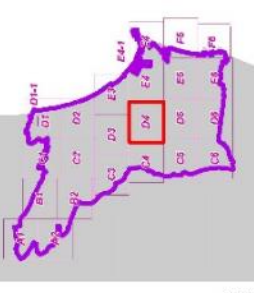

Mapbook - D400 - 19/02/2019 - 153°00' E, 36°00' S
Geospatial Services, National Native Title Tribunal
19/02/2019
This sheet was prepared by the National Native Title Tribunal
based on information or instructions provided by the State and by
the applicants.
Geospatial data sourced from: (a) NSW, Aug 2017.

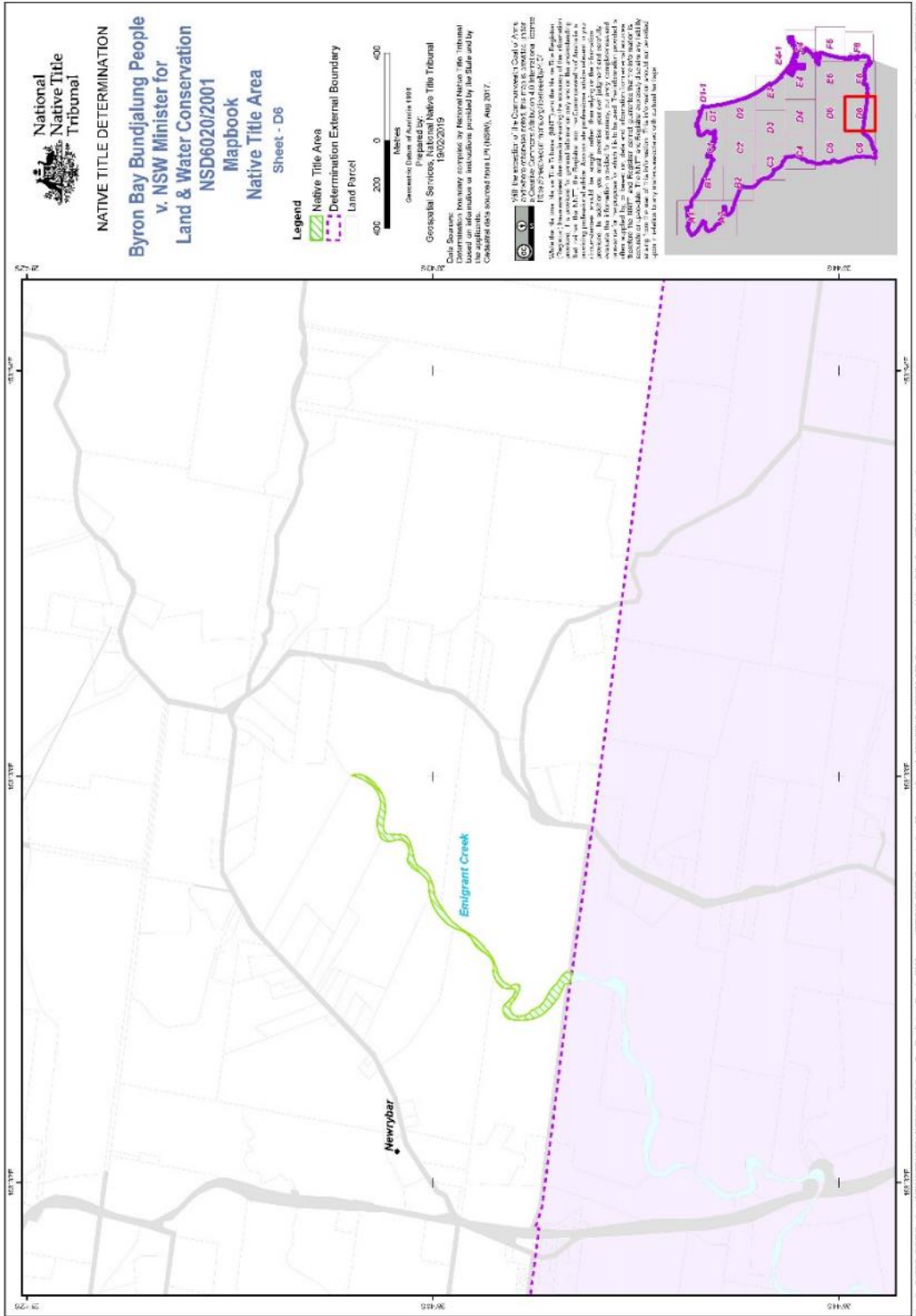

Geographic Information System
Geospatial Services, National Native Title Tribunal
Data Source: 18/02/2019
Determination boundary compiled by National Native Title Tribunal
based on information or instructions provided by the State and by
Coastal data sourced from LPI (NSW), Aug 2017.
© 2019
All the assets of the Commonwealth of Australia
and its territories and the assets of the States, Territories
and external Territories of Australia are protected by
copyright law. No part of this publication may be reproduced,
stored in a retrieval system, or transmitted in any form or
by any means, electronic, mechanical, photocopying, recording,
or by any information storage or retrieval system, without
the prior written permission of the Commonwealth of Australia
or the relevant State or Territory. This publication is
available under a Creative Commons Attribution-NonCommercial-
ShareAlike 4.0 International License. For more information
on this license, please visit <http://creativecommons.org/licenses/by-nc-sa/4.0/>
or contact the National Native Title Tribunal.
Mapbook number: G120182047

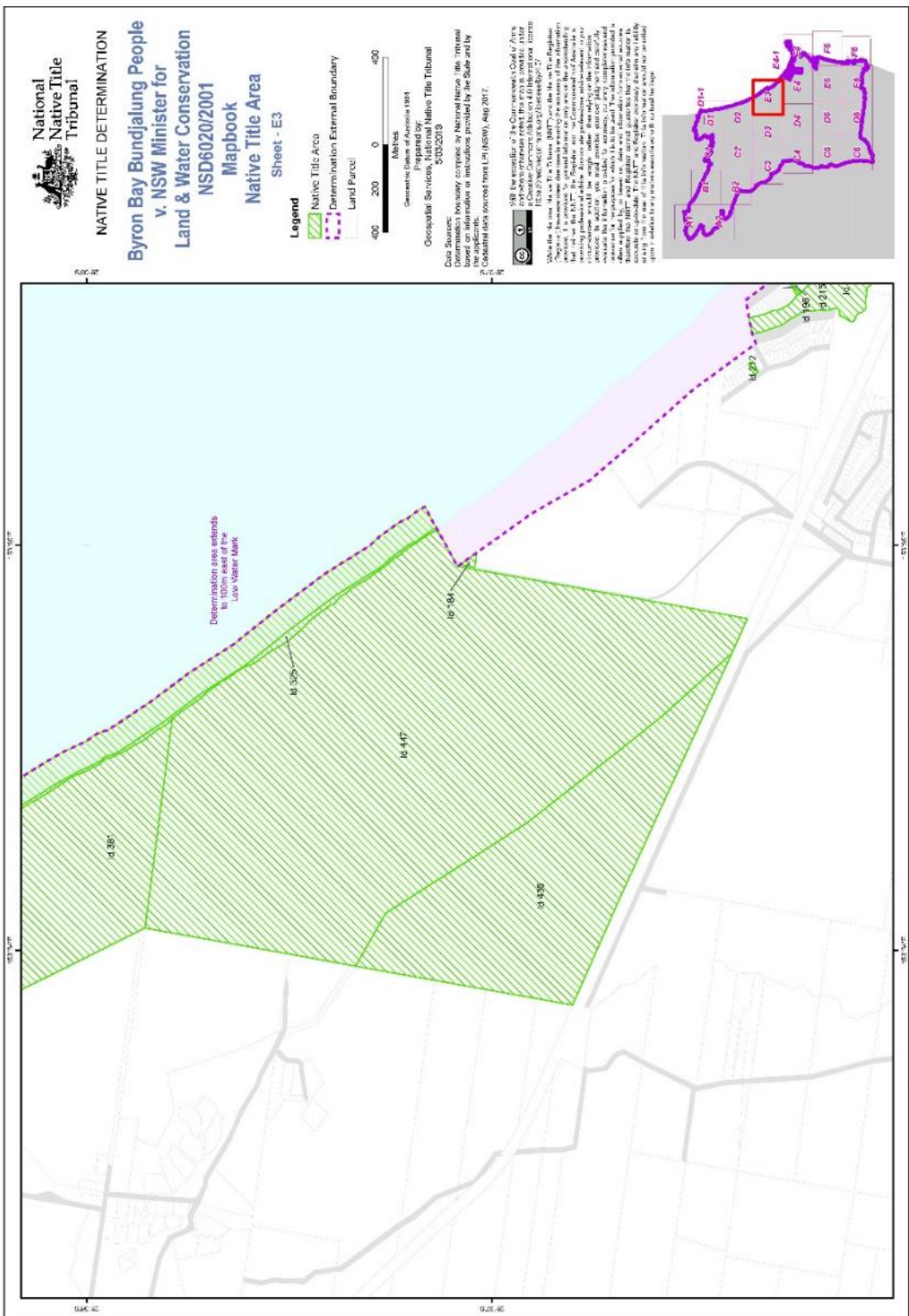

Overview Number: 01C0100247

- XXXV -

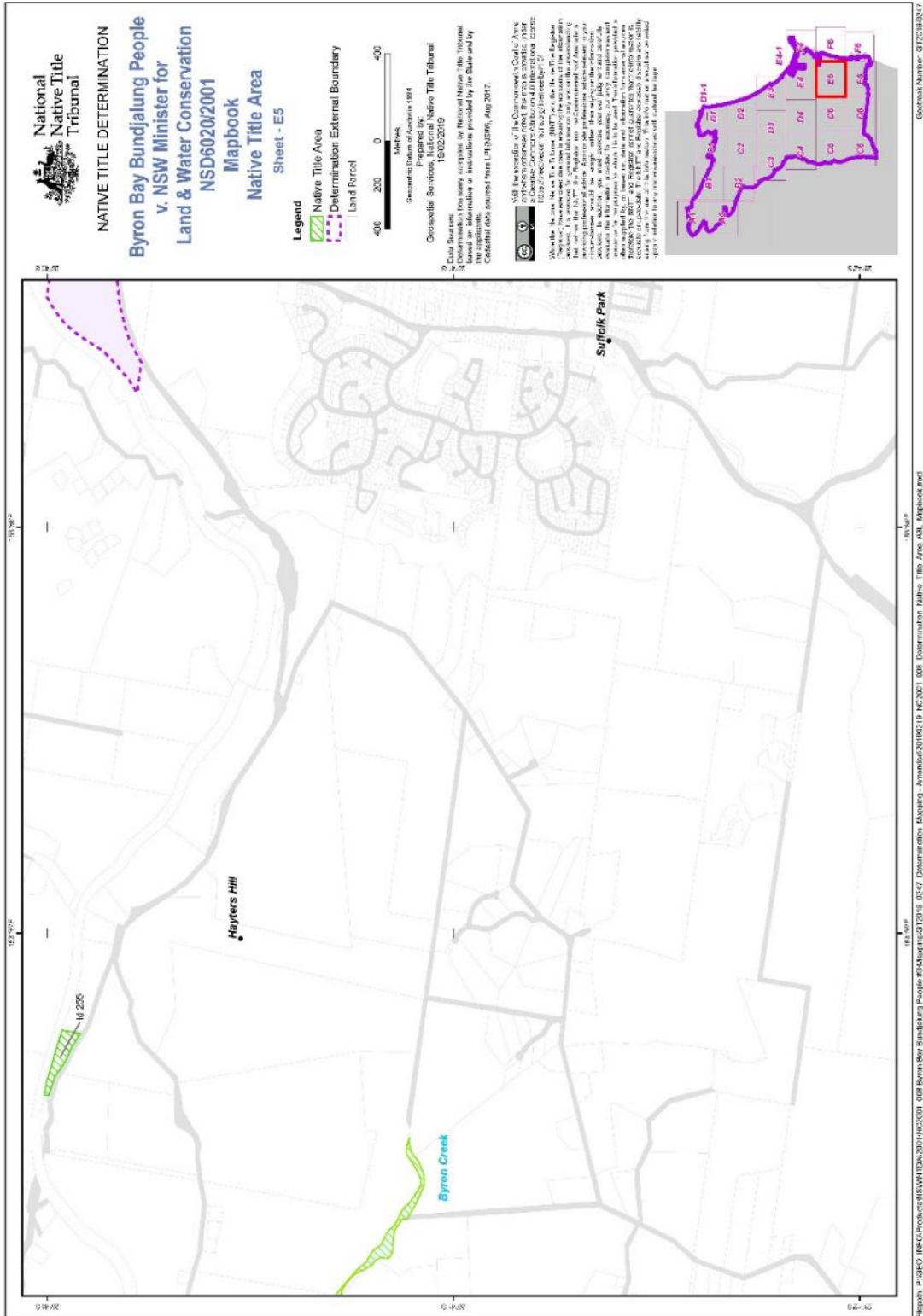

Geospatial Services, National Native Title Tribunal Prepared by: 18/03/2019
 National Native Title Tribunal
 18/03/2019
 Geospatial Services, National Native Title Tribunal
 Prepared by: 18/03/2019
 National Native Title Tribunal
 18/03/2019
 Geospatial Services, National Native Title Tribunal
 Prepared by: 18/03/2019
 National Native Title Tribunal
 18/03/2019

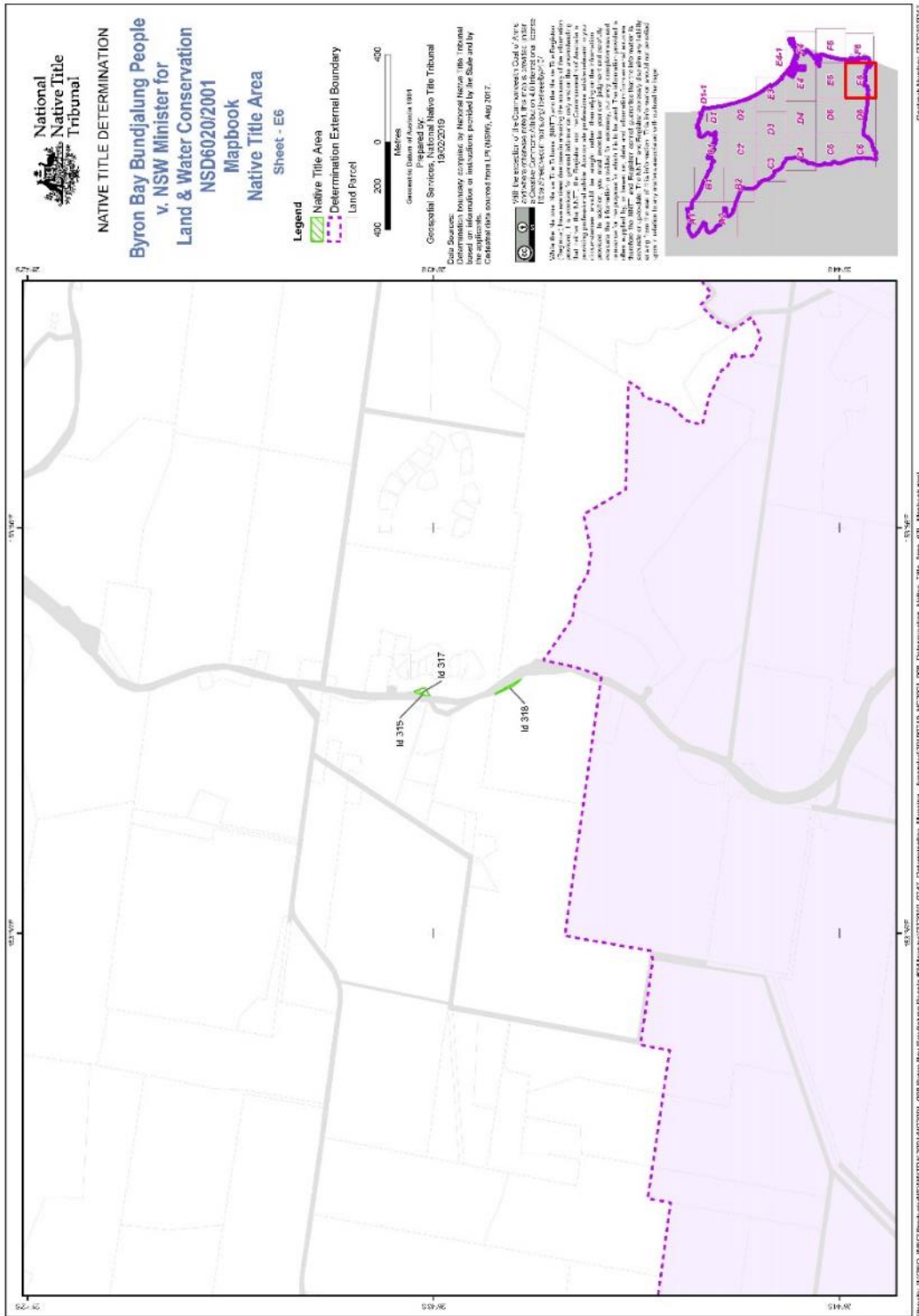

Mapbook: P:\S2C0_IPE\CP\Products\REV\W\TDA\2001_NCD2001_008 Byron Bay Bundjalung People v NSW Minister for Land & Water Conservation Mapbook - A\Archie\2019\0019_NCD2001_008 Determination Mapbook - A\Archie\2019\0019_0247_Determination Mapbook - A\Archie\2019\0019_0247_Determination Mapbook - A\Archie\2019\0019_0247_Determination Mapbook - A\Archie\2019\0019_0247_Determination Mapbook
 Sheet Number: 01221820247

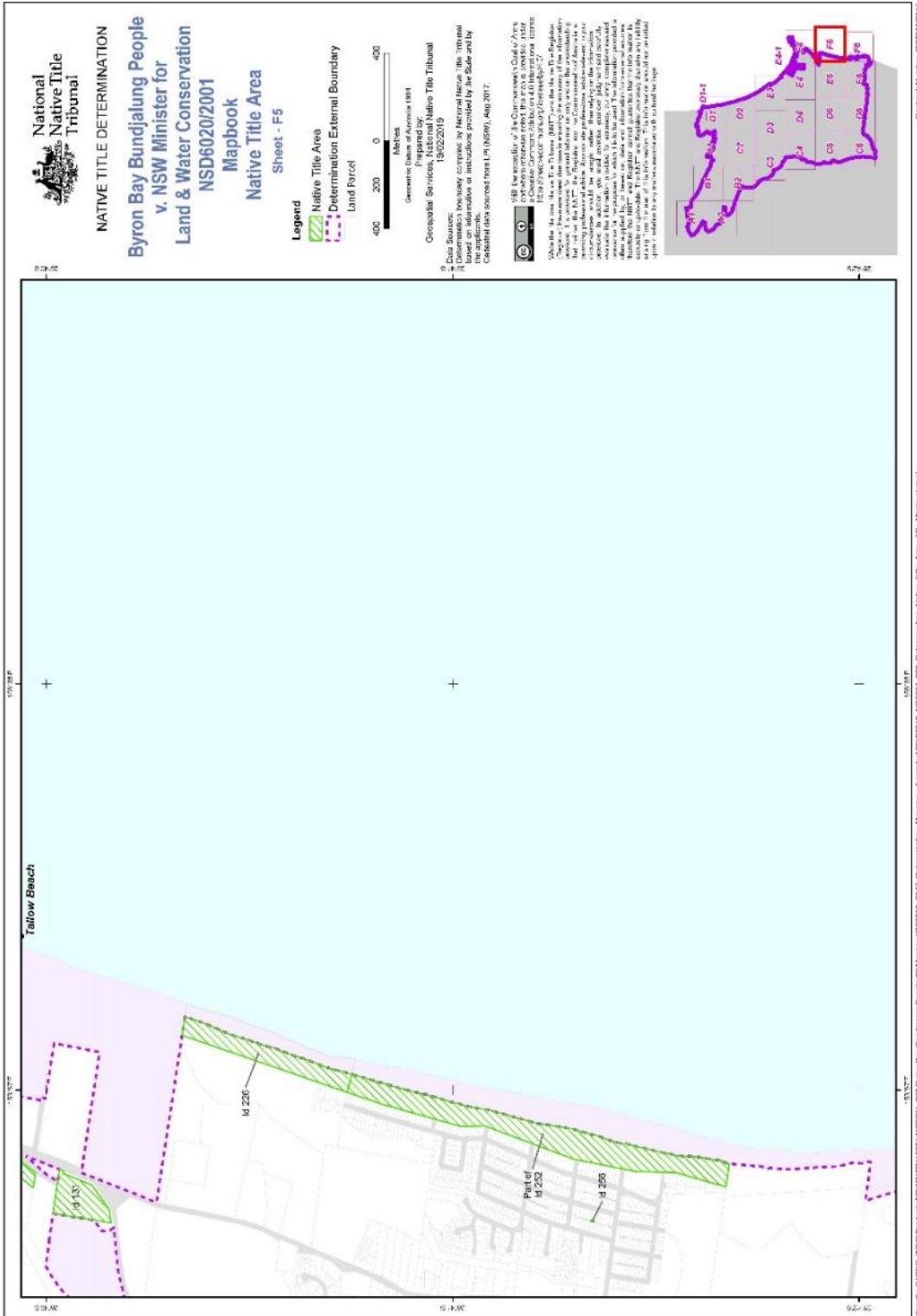

Mapbook File: P:\GIS\Products\NSW\TDA\2019\NSD2019_0247_Determination_Mapping - Amended\20190219_NS2019_0247_Determination_Mapping - Tallawai Beach_A4L_Mapbook.mxd

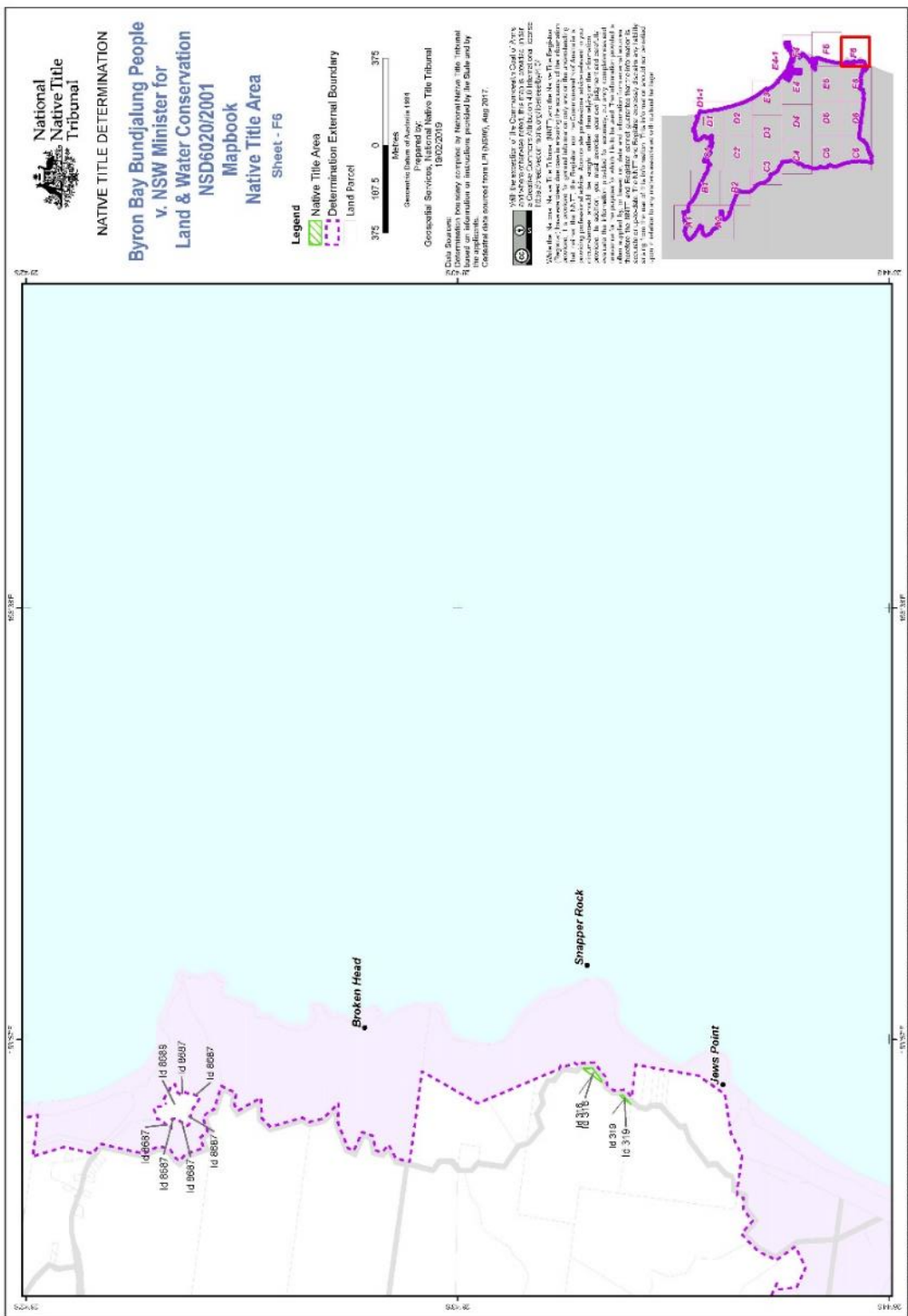

NATIVE TITLE DETERMINATION
Byron Bay Bundjalung People v. NSW Minister for Land & Water Conservation
NSD6020/2001
Mapbook
Native Title Area
Sheet - F6

- Legend**
- Native Title Area
 - Determination External Boundary
 - Land Parcel

375 0 375
Metres

Geospatial Services
Prepared by: Native Title Tribunal
18/02/2018

Data Source:
Determinations: Determination of the Native Title Tribunal
Geographical Information: Geographical Information System
Coordinate data source: datum: GDA94, 4 Aug 2017.

Note: The boundaries of the Determination of the Native Title Tribunal are based on the evidence of the parties to the proceedings and the evidence of the Tribunal. The Tribunal has not conducted an independent investigation of the facts of the case. The Tribunal has not conducted an independent investigation of the facts of the case. The Tribunal has not conducted an independent investigation of the facts of the case.

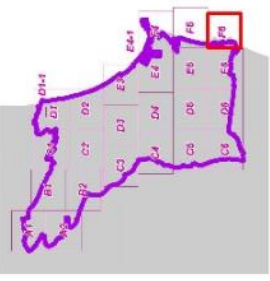

Geotrack Number: 0121038247

Mapbook: P:\SHEC\NCD2019\001\Mapbook\F6\F6_001_Mapbook.pdf